

REGIONE PIEMONTE  
COMUNE DI TORINO

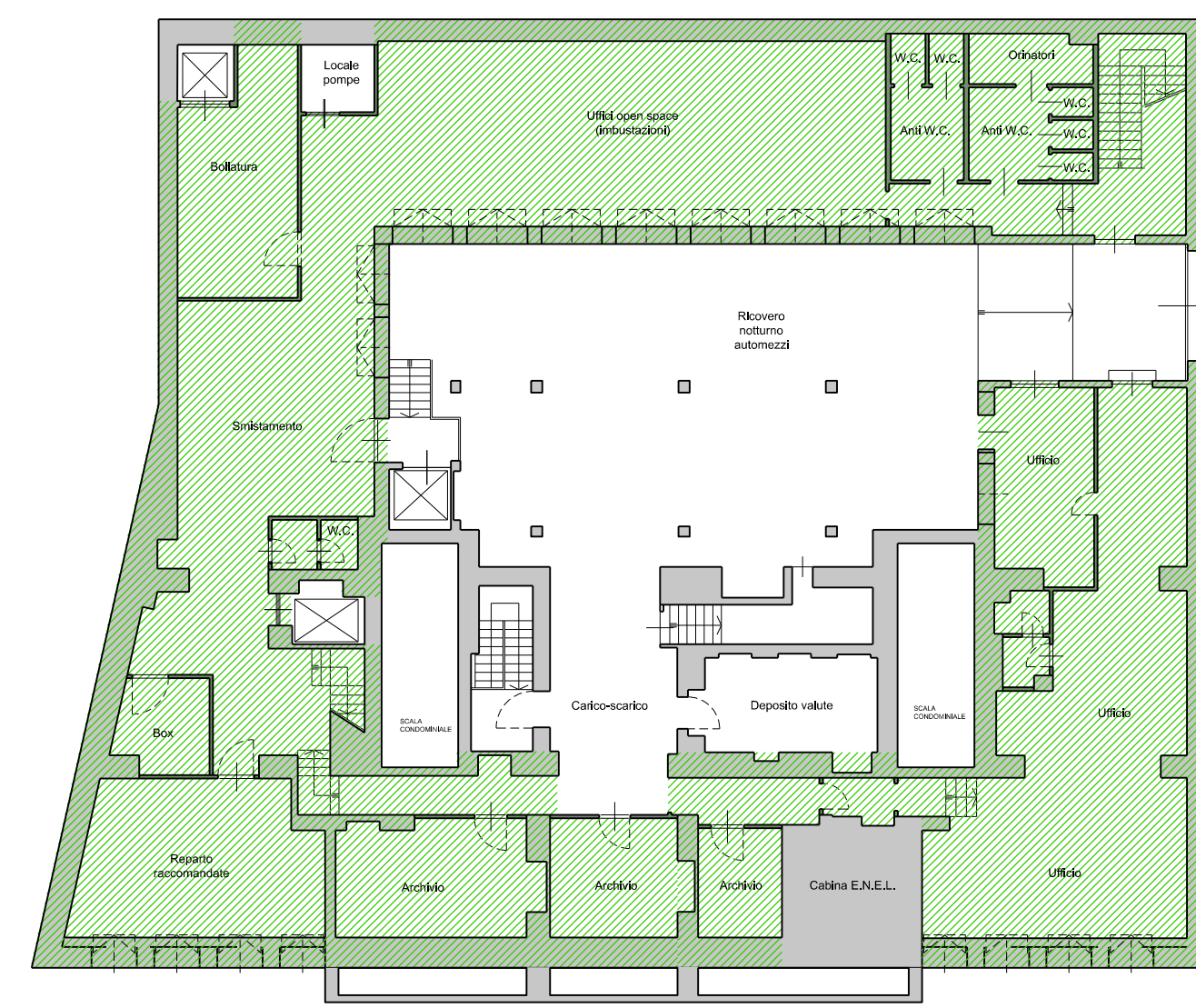

PROGETTO DI RISTRUTTURAZIONE PARZIALE  
DEL FABBRICATO DI VIA BAVA N. 16

PROGETTO GTM Sviluppo srl Via Platina, 15 00187 - Roma P. IVA 05053401003		PROVEDERE REGIONE PIEMONTE AUTONOMA AS SOUND Via C. Battisti 9 12045 - Fossano (CN)	
STUDIO SPANNA ARCHITETTI Via M. Vittoria, 35 10123 Torino Tel 011.8128154		arch. Marco Pirelli Albo n. 3743 (TO)	
arch. Alessandra Cocca Albo n. 3562 (TO)		PROGETTO PER LA DESTINAZIONE RESIDENZIALE Ing. Marco Converso Via Cesare Lombroso 25 10125 Torino Albo n. 8505K (TO)	
Ing. Margherita Converso Via Cesare Lombroso 25 10125 Torino Albo n. 7146W (TO)		PROGETTO PER LA DESTINAZIONE TERZIARIA Ing. Marco Converso Via Cesare Lombroso 25 10125 Torino Albo n. 8505K (TO)	
TRACCE ELETTRICHE CONTEGGI VERIFICA SLP			DATA DICEMBRE 2018
PROGETTO	SCIA	REDAZIONE	01
08	05/04/2019	1:200	



Pianta livello cortile interno

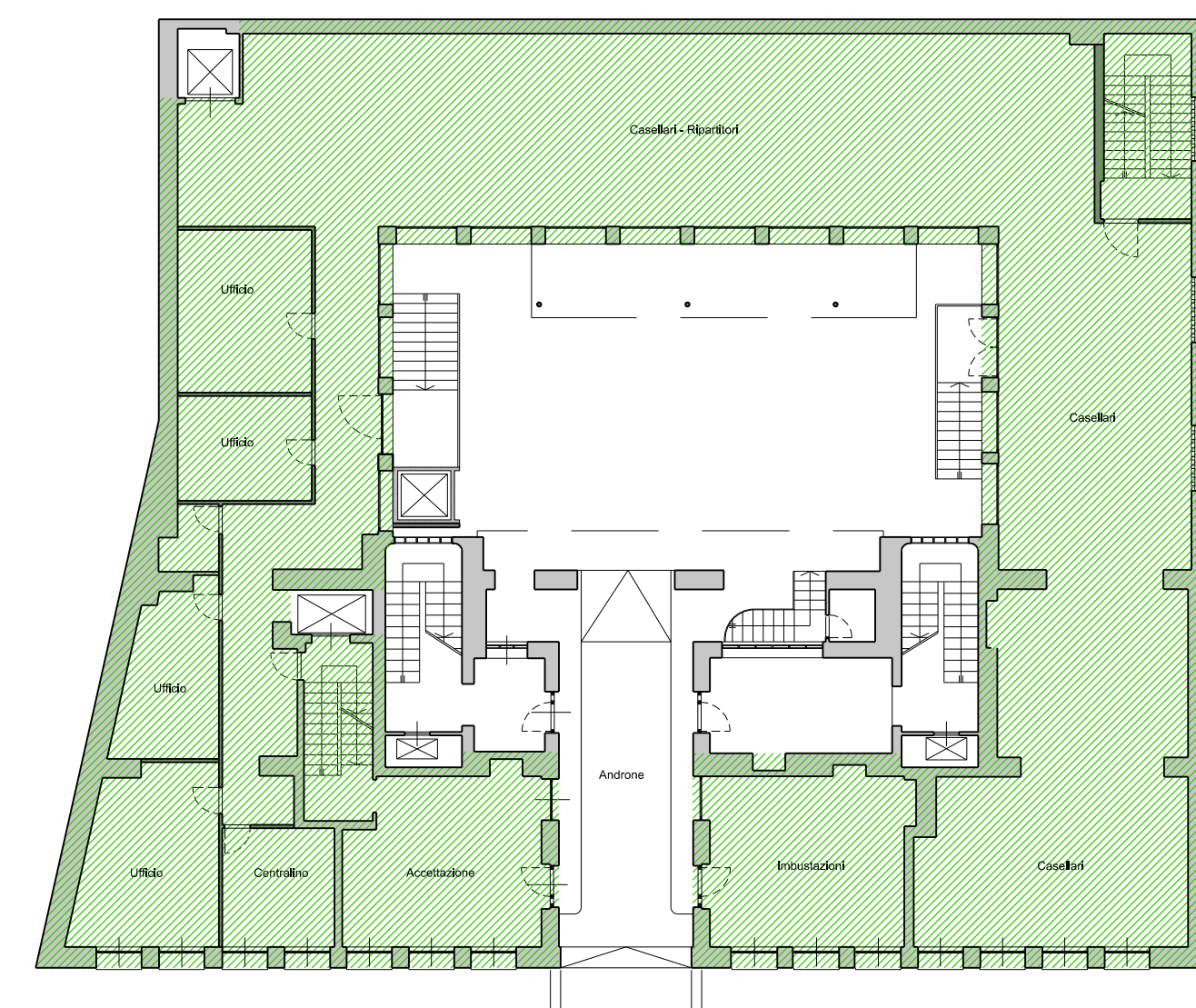
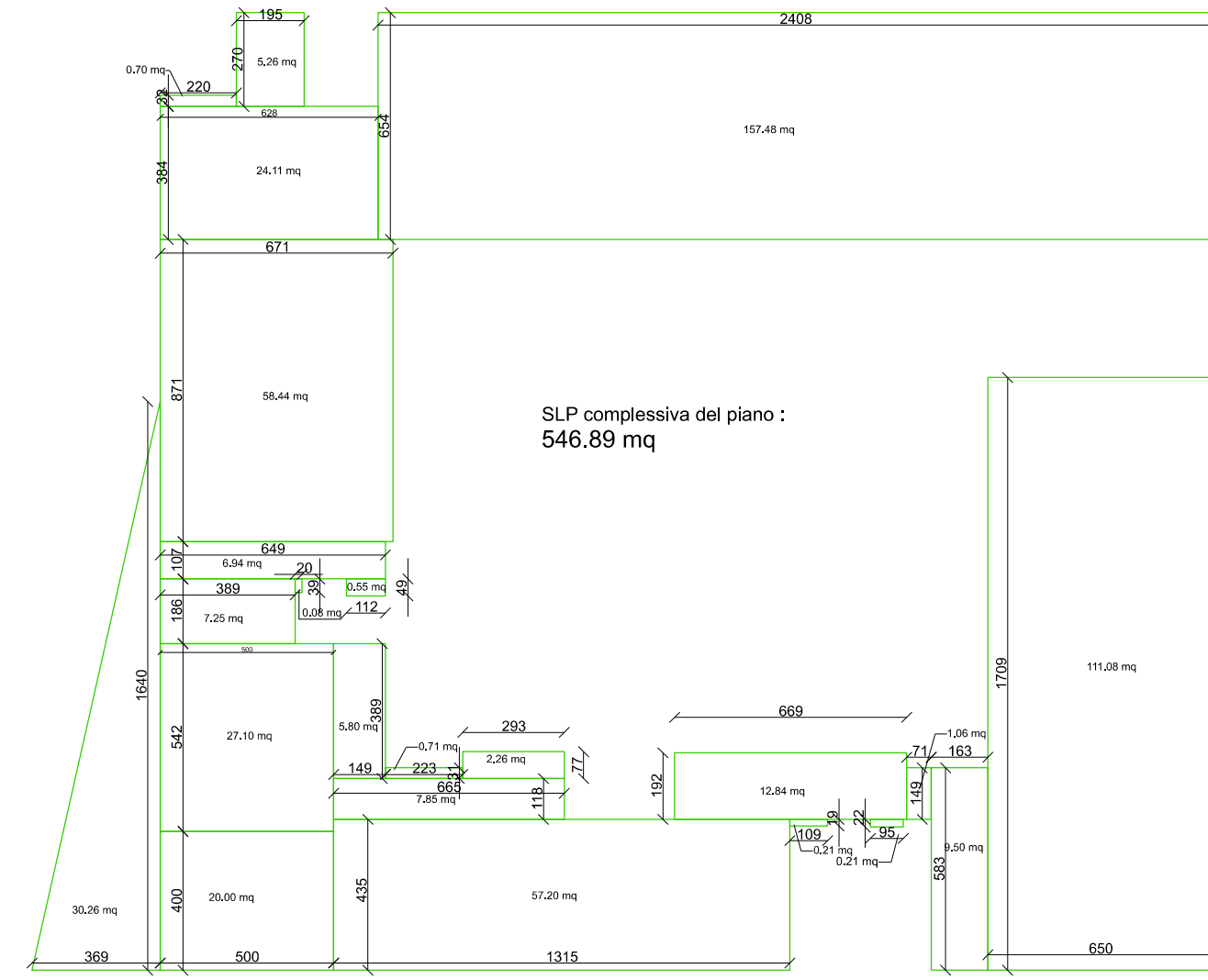

Pianta livello via Bava

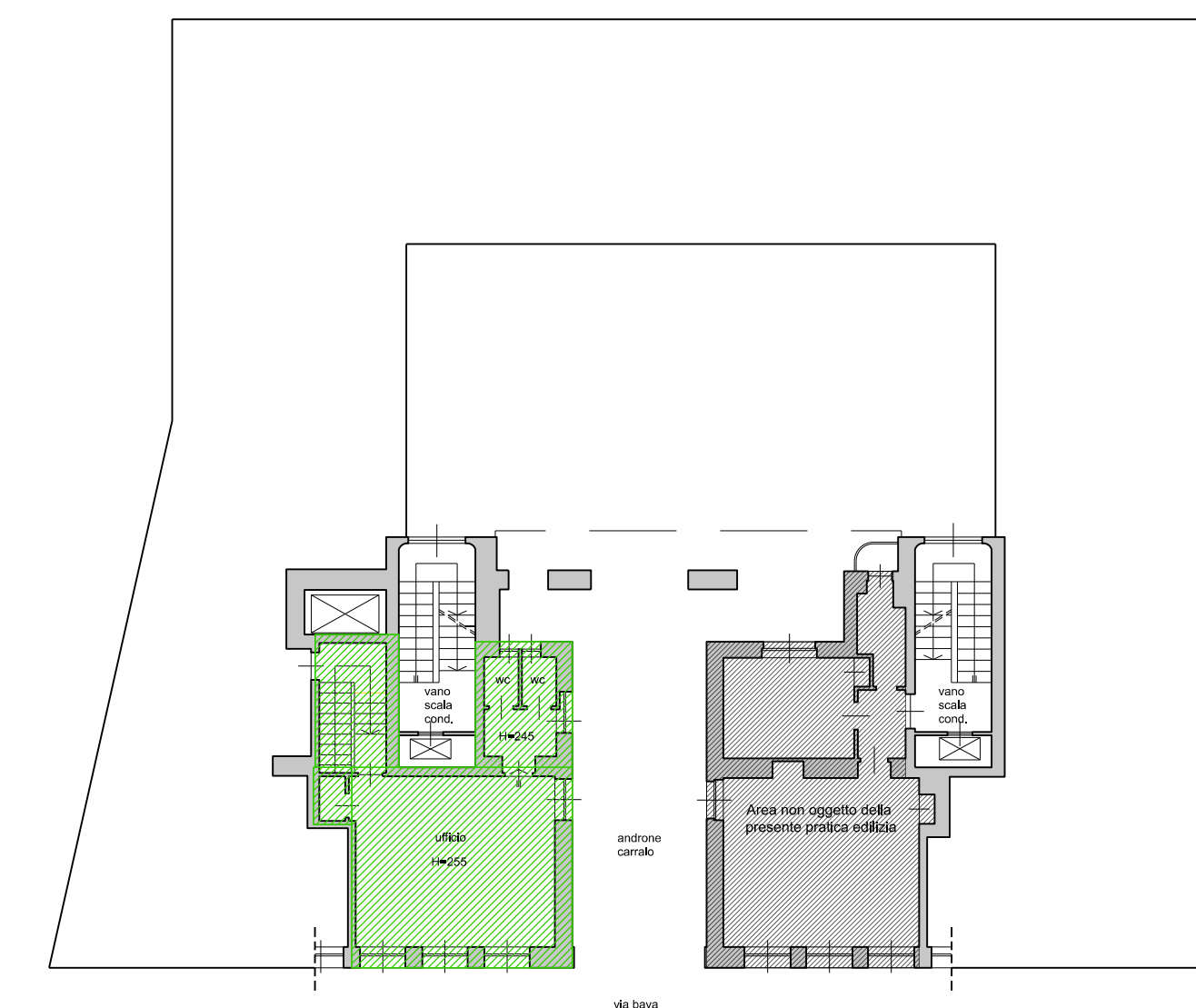
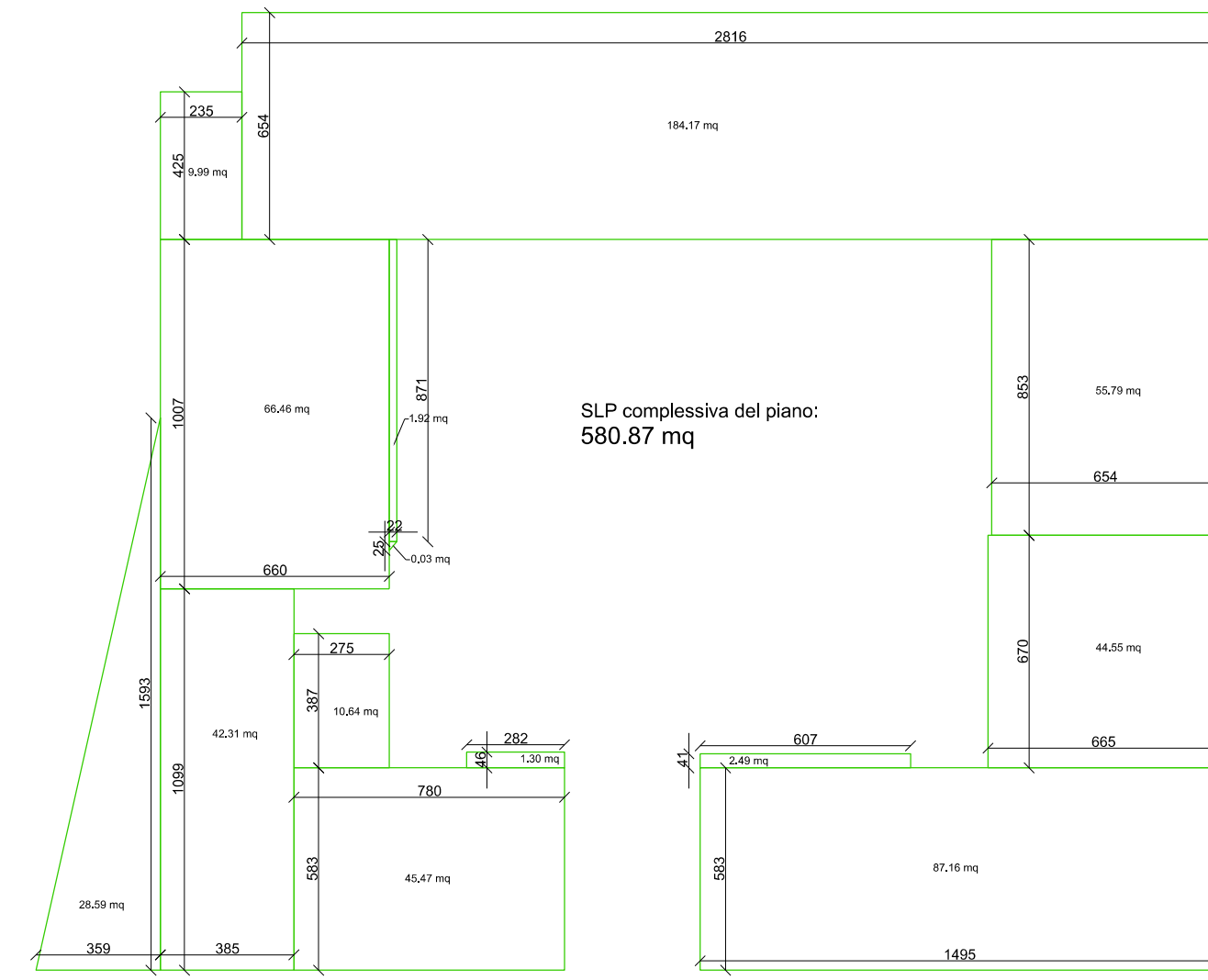

Pianta livello piano ammezzato

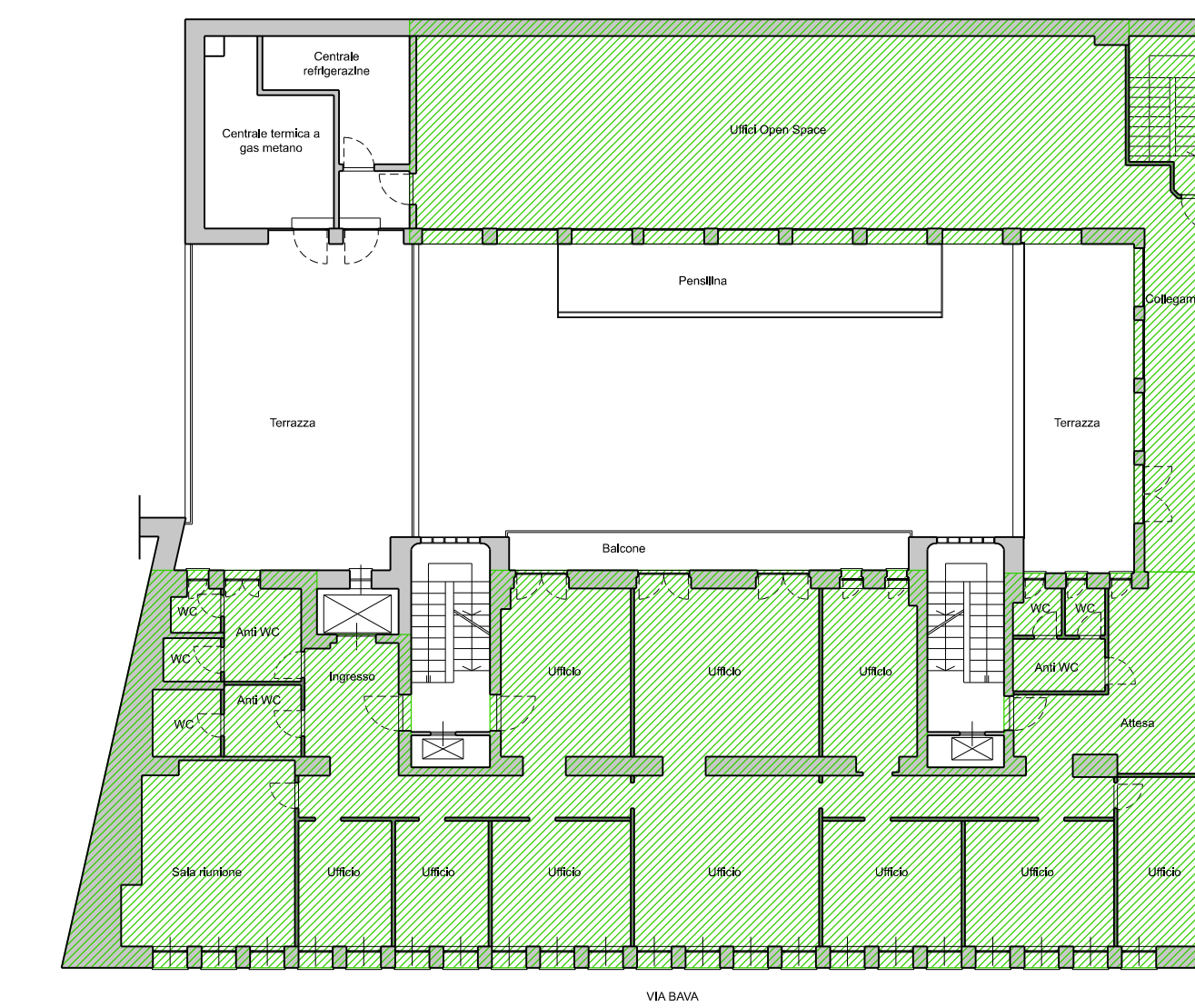
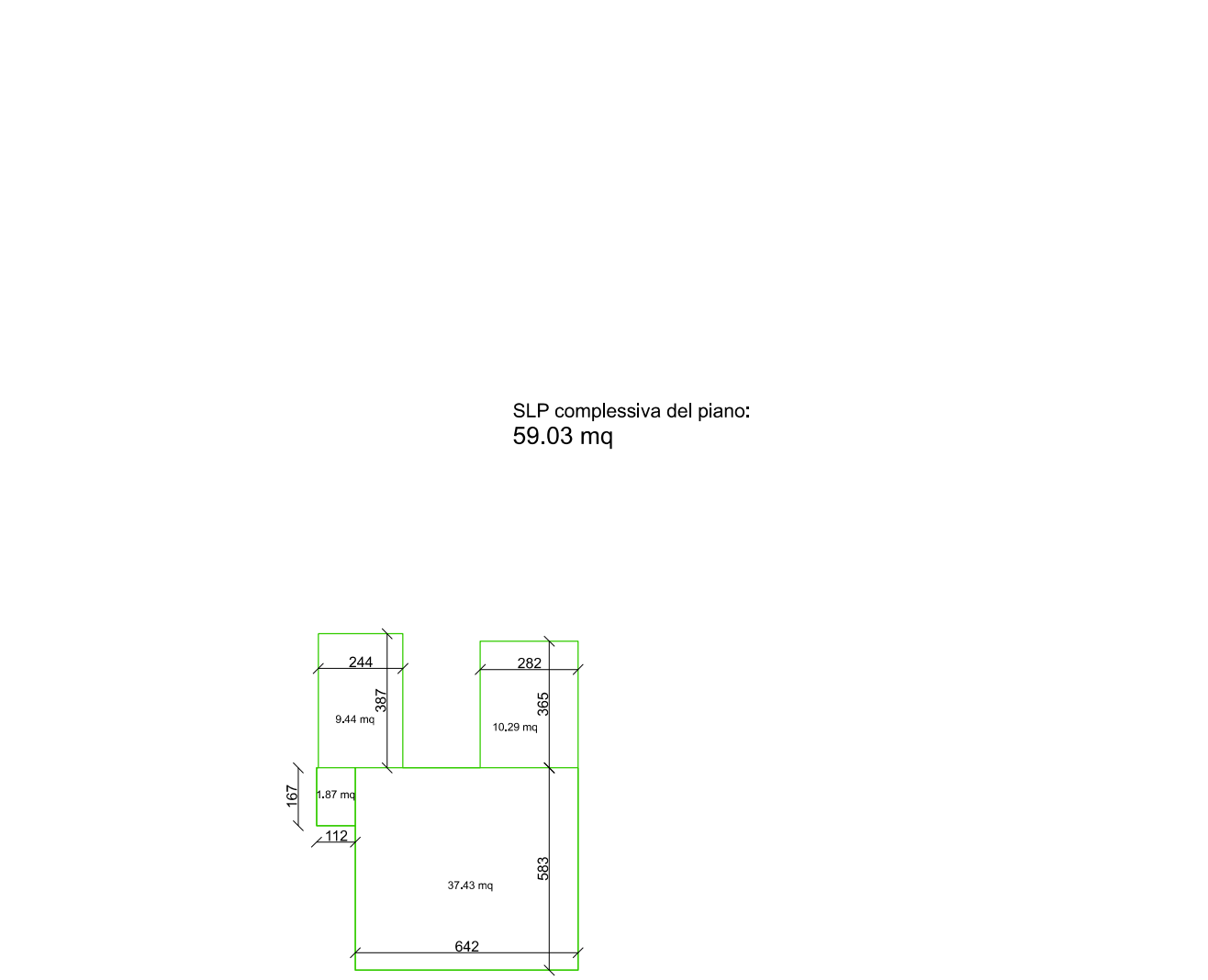

Pianta livello piano primo

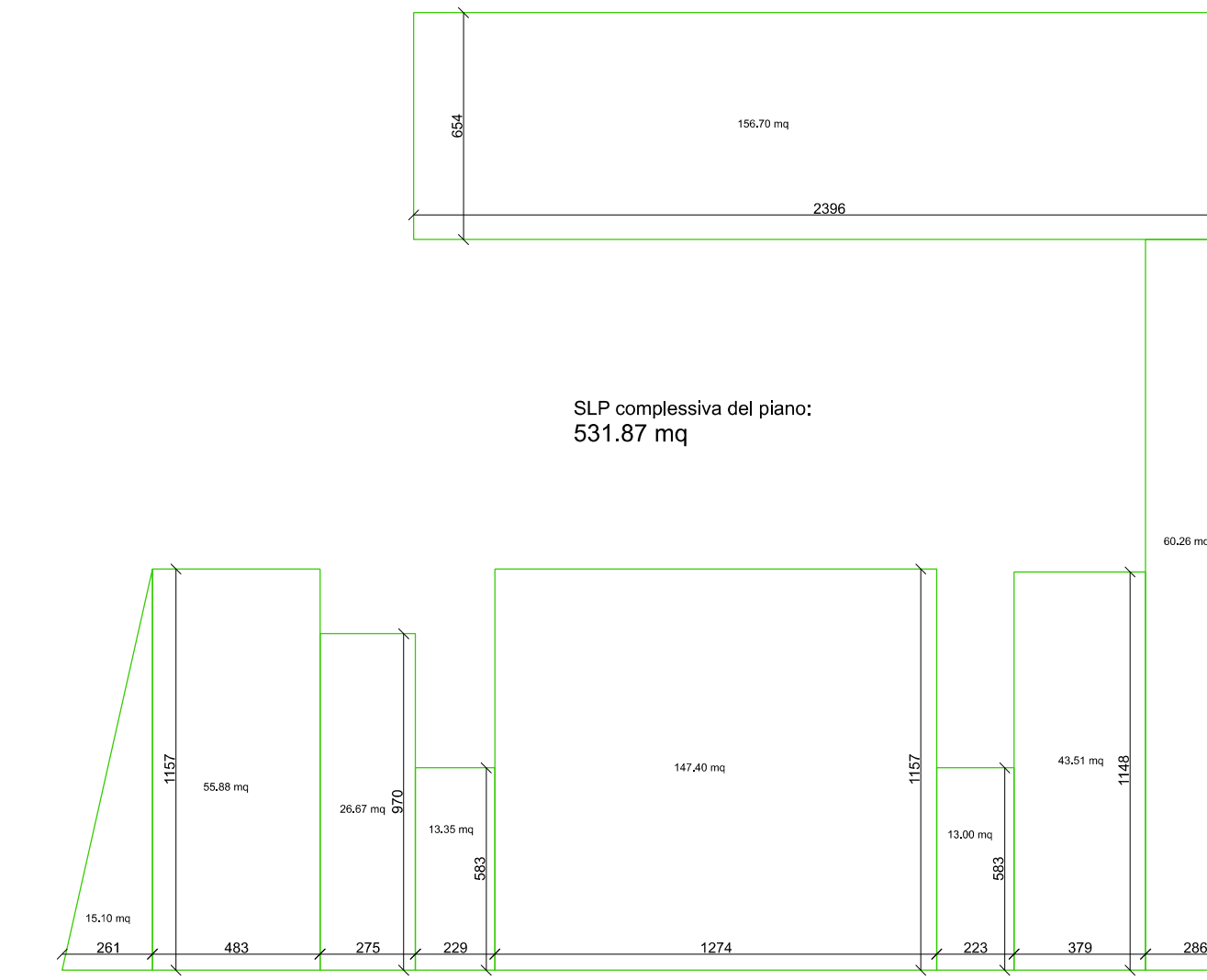

SCHEMI CONTEGGIO SLP STATO ATTUALE

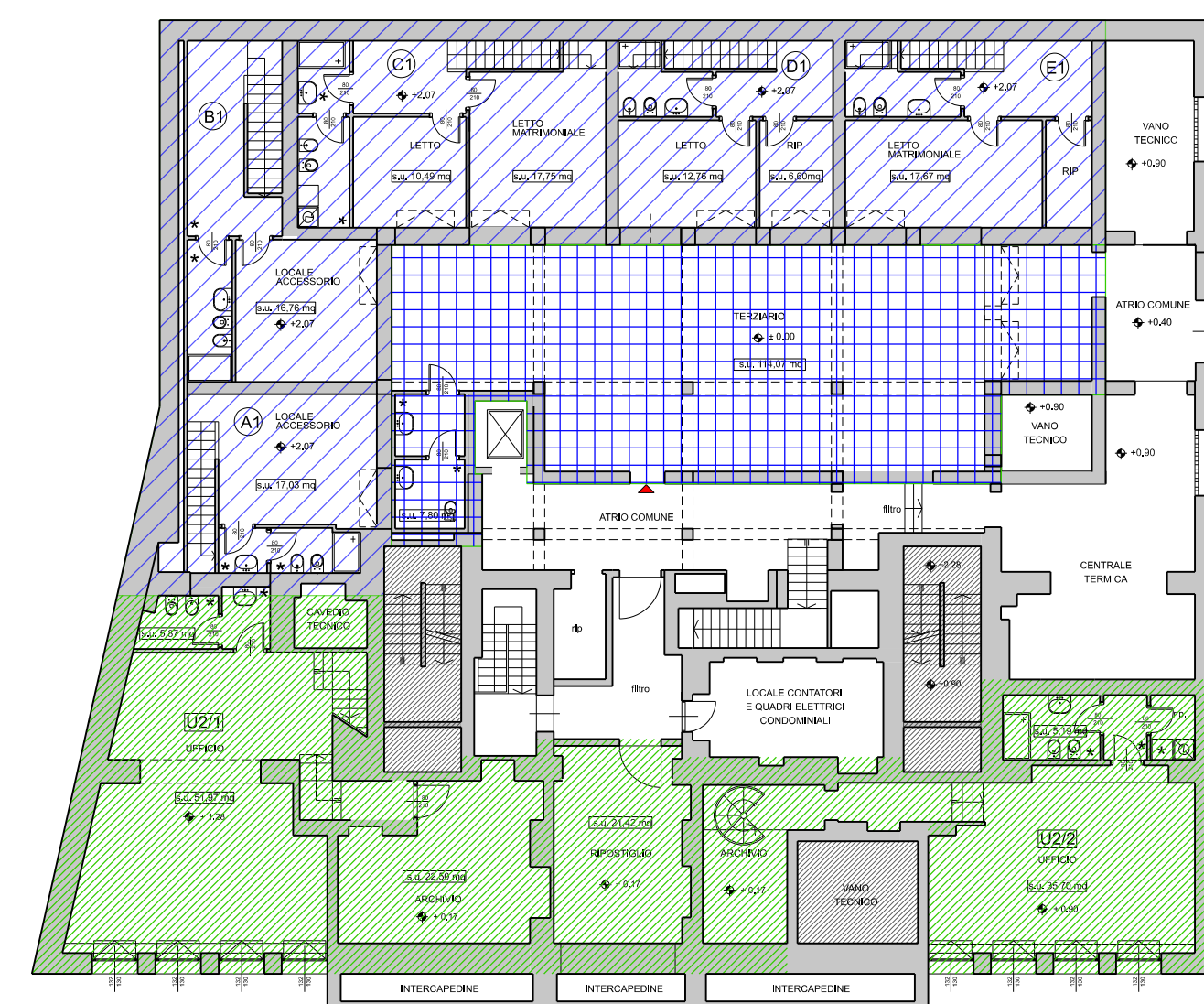

Pianta livello cortile interno

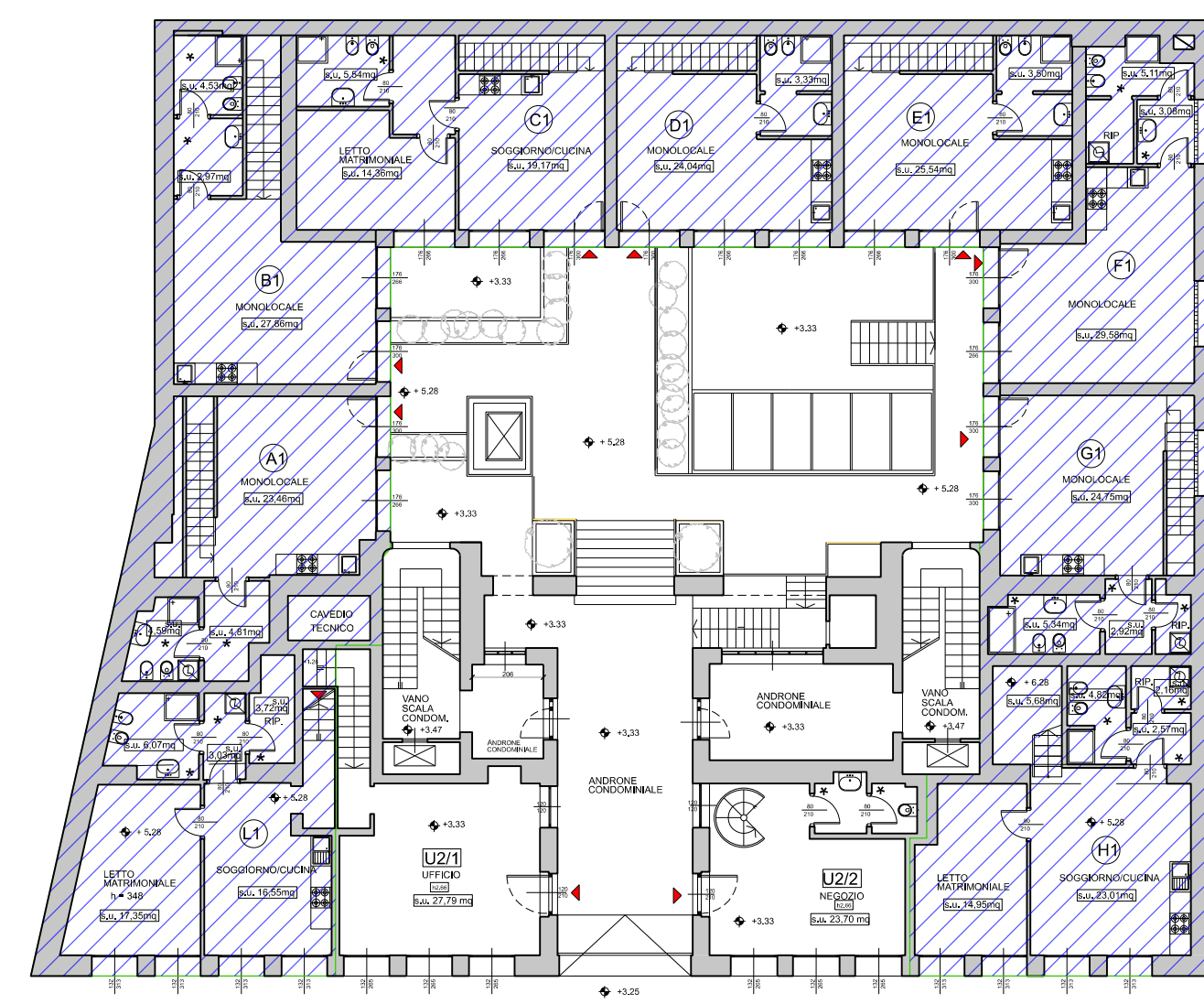
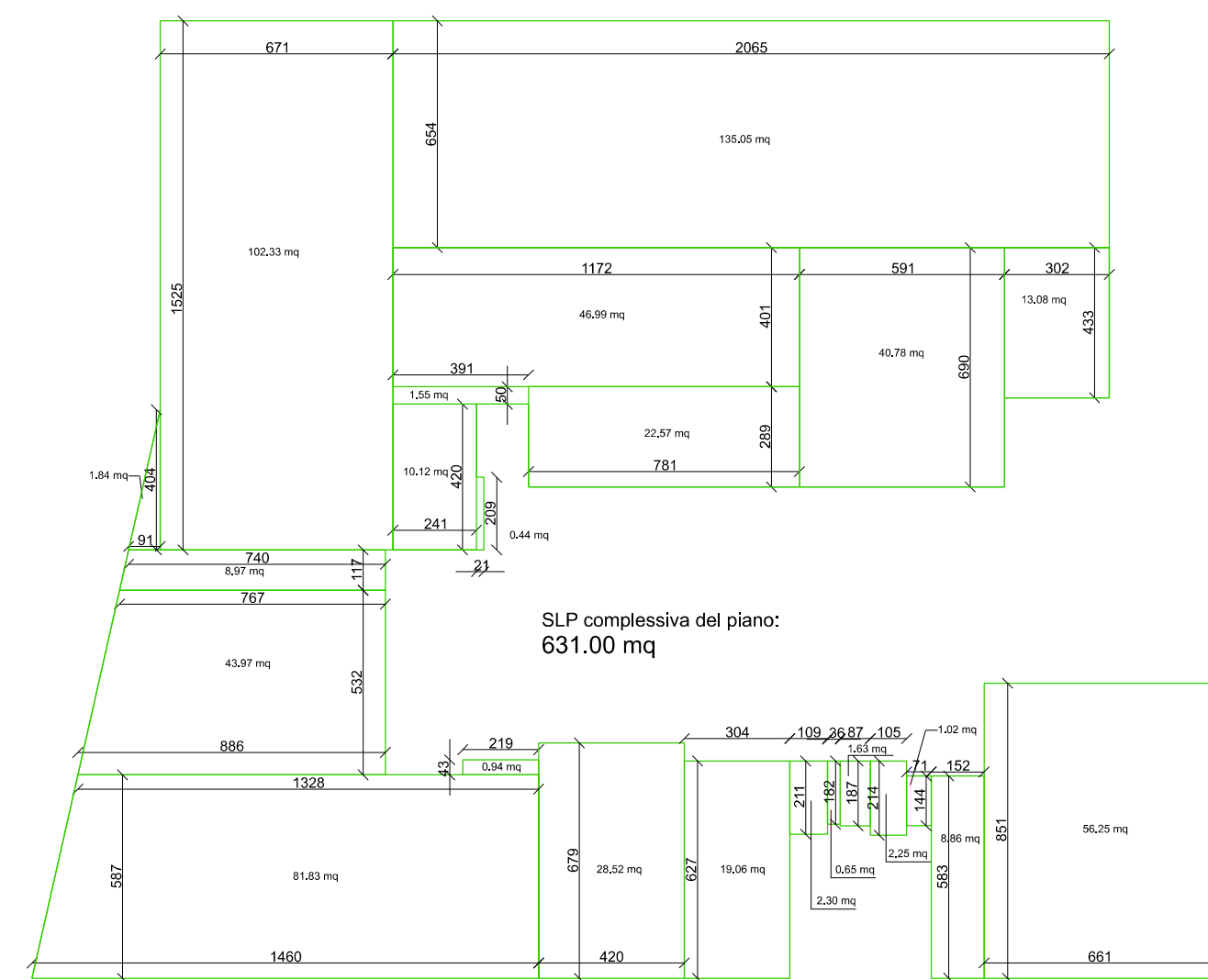

Pianta livello via Bava

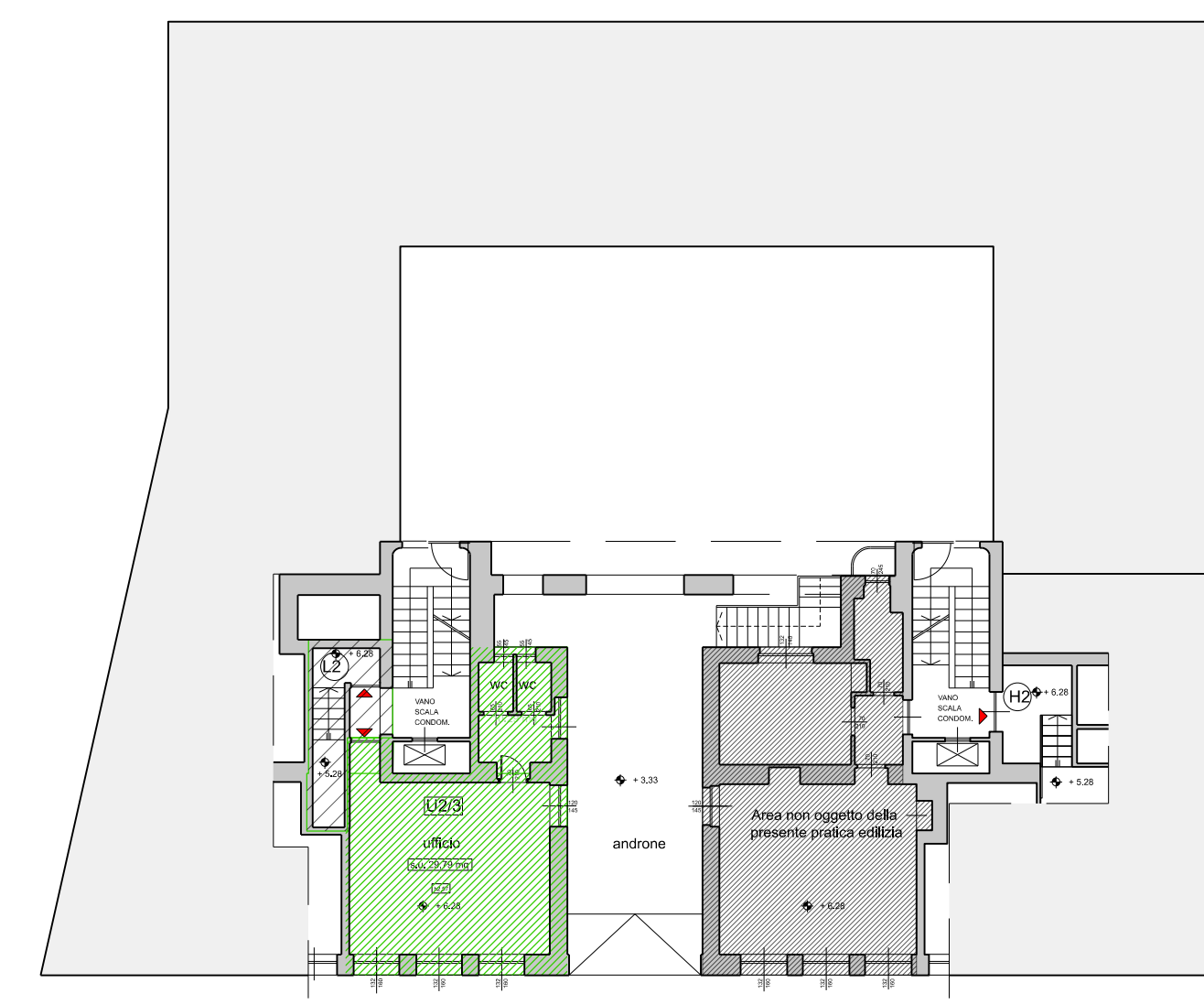
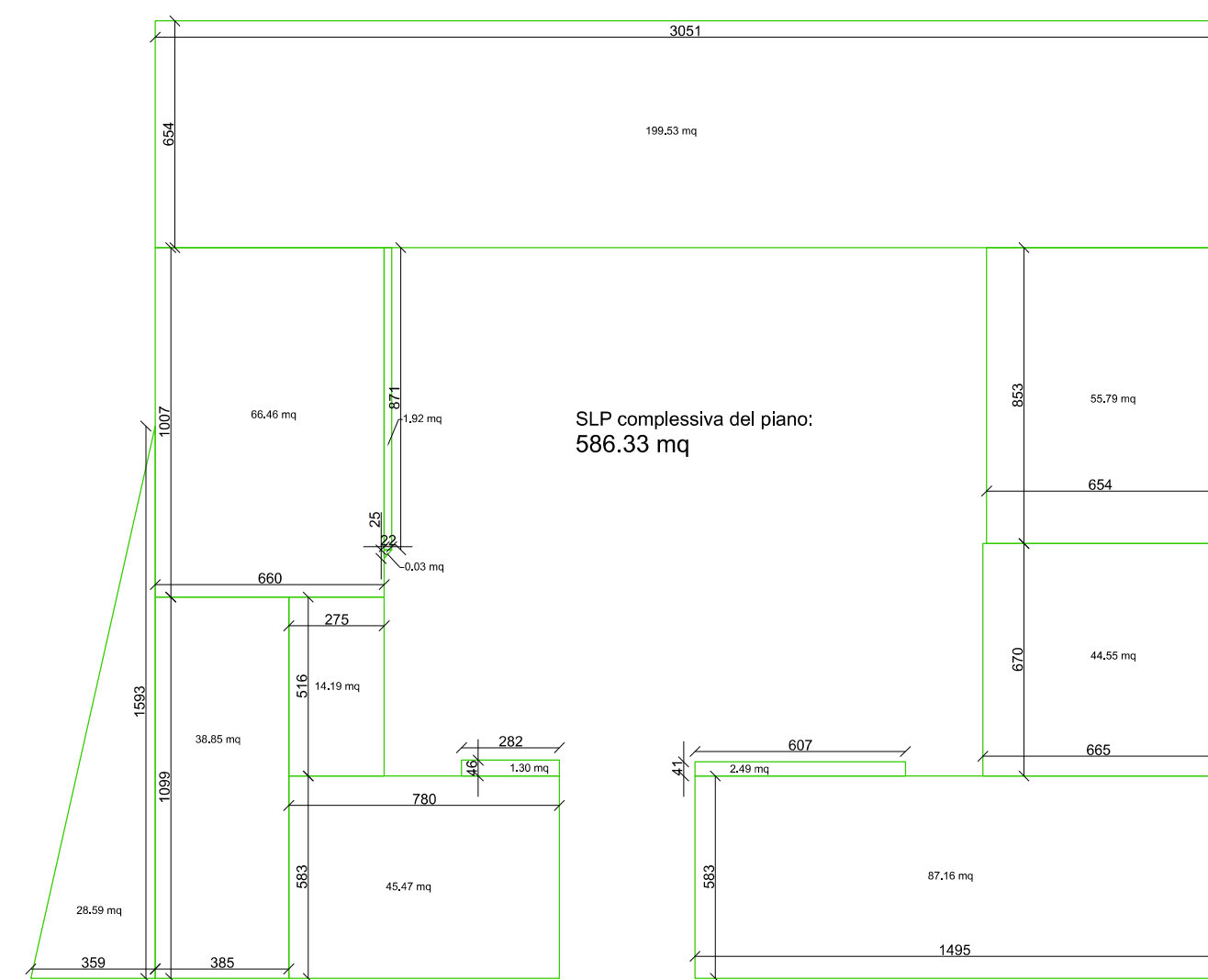

Pianta livello piano ammezzato

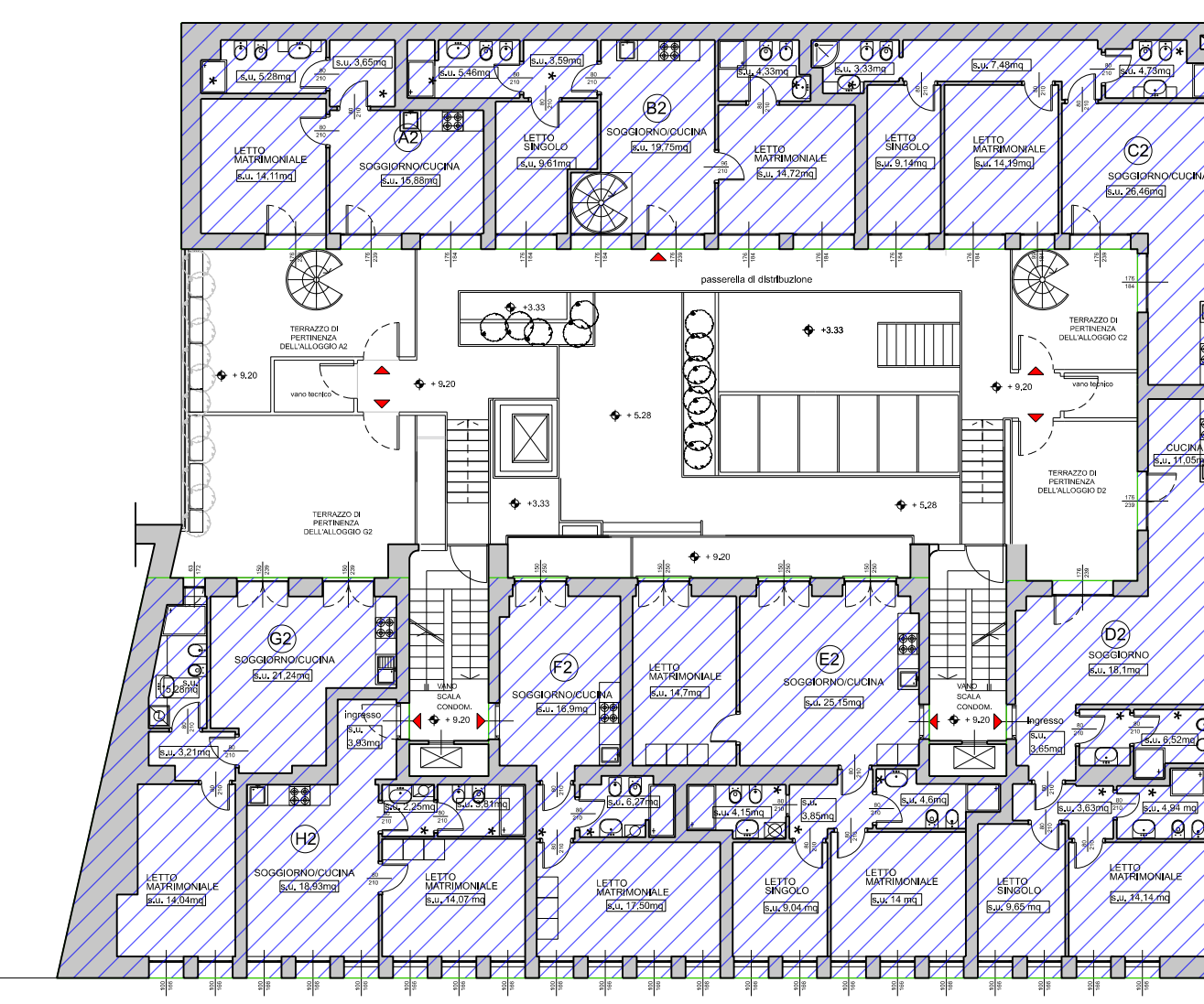
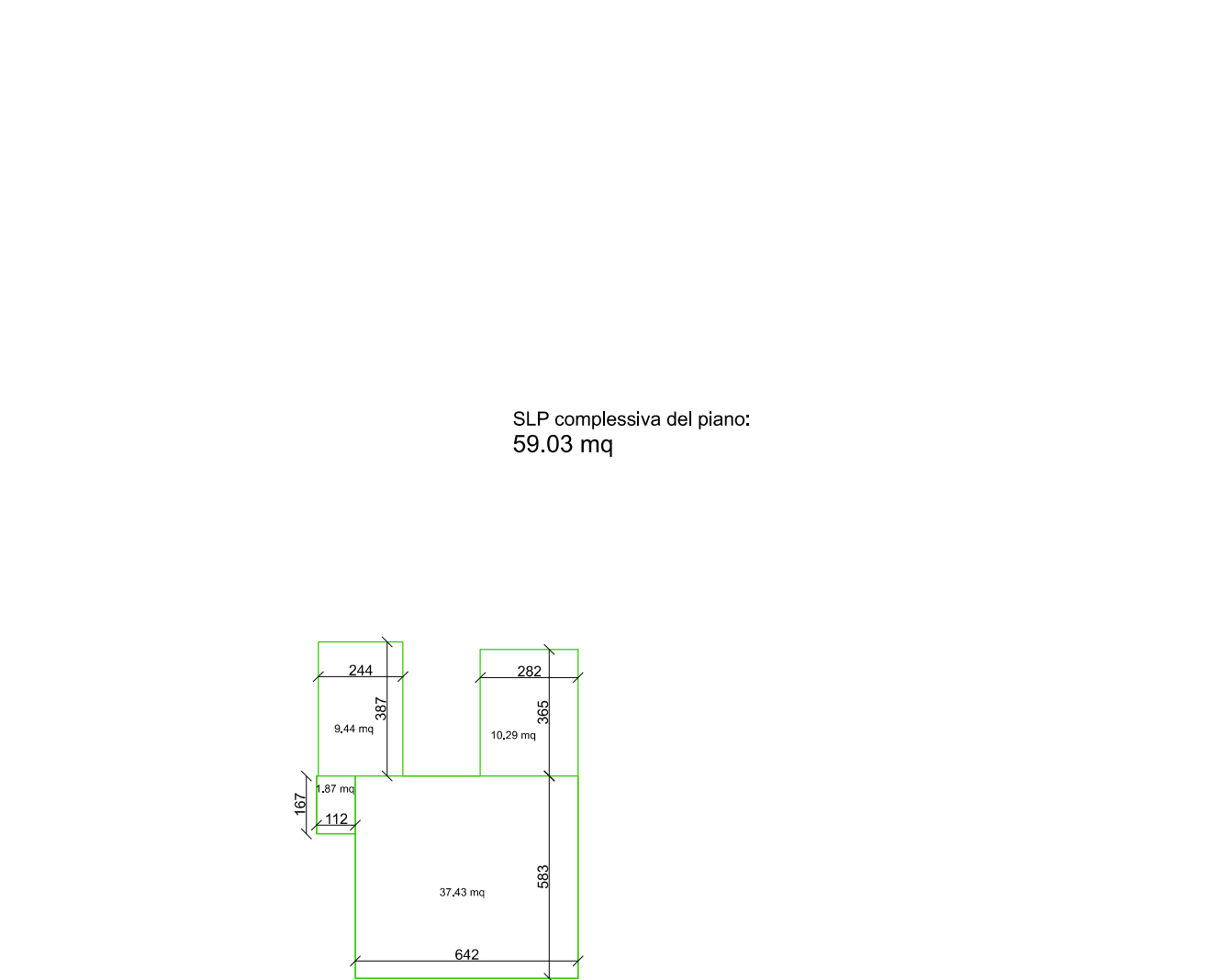

Pianta livello piano primo

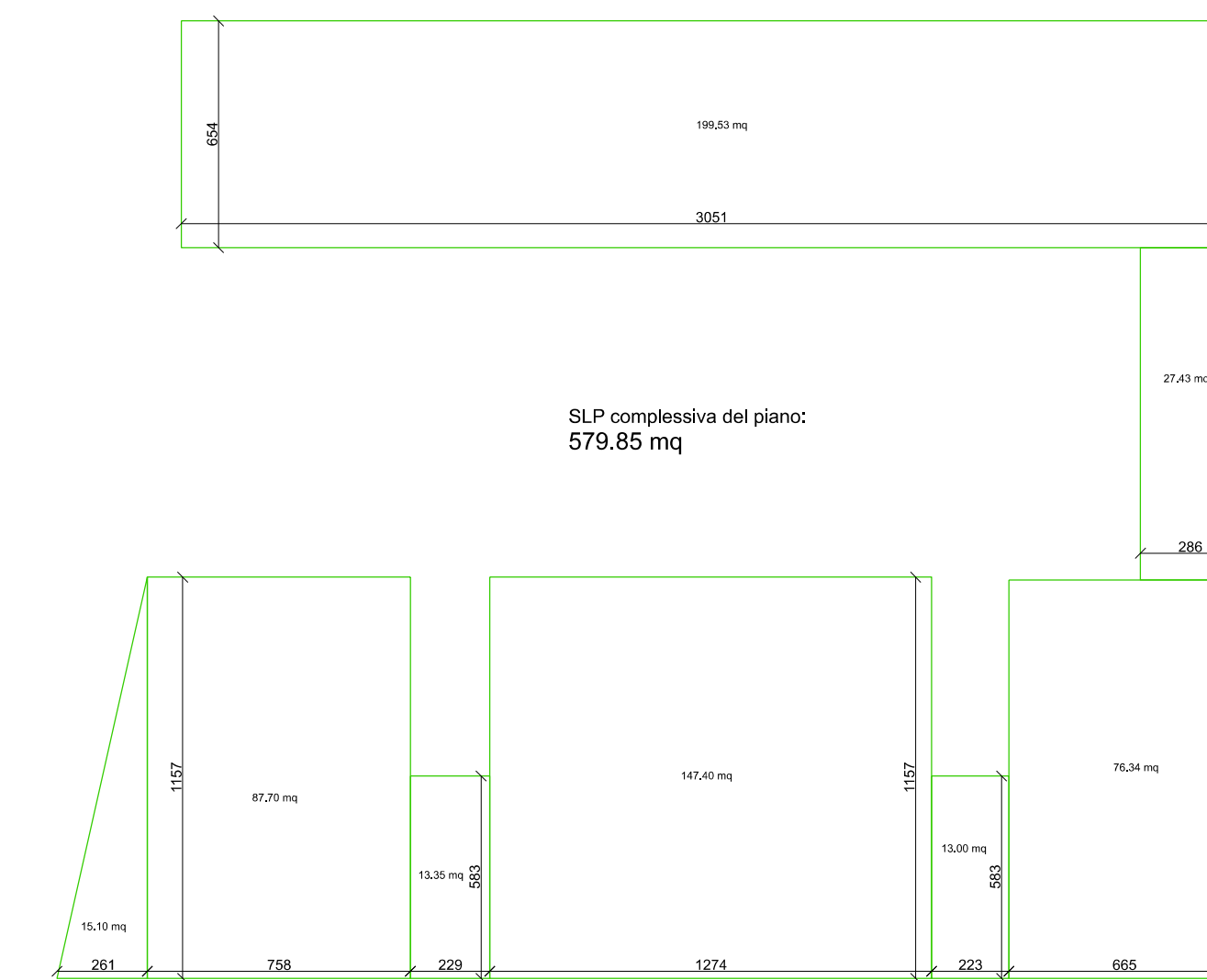

SCHEMI CONTEGGIO SLP PROGETTO

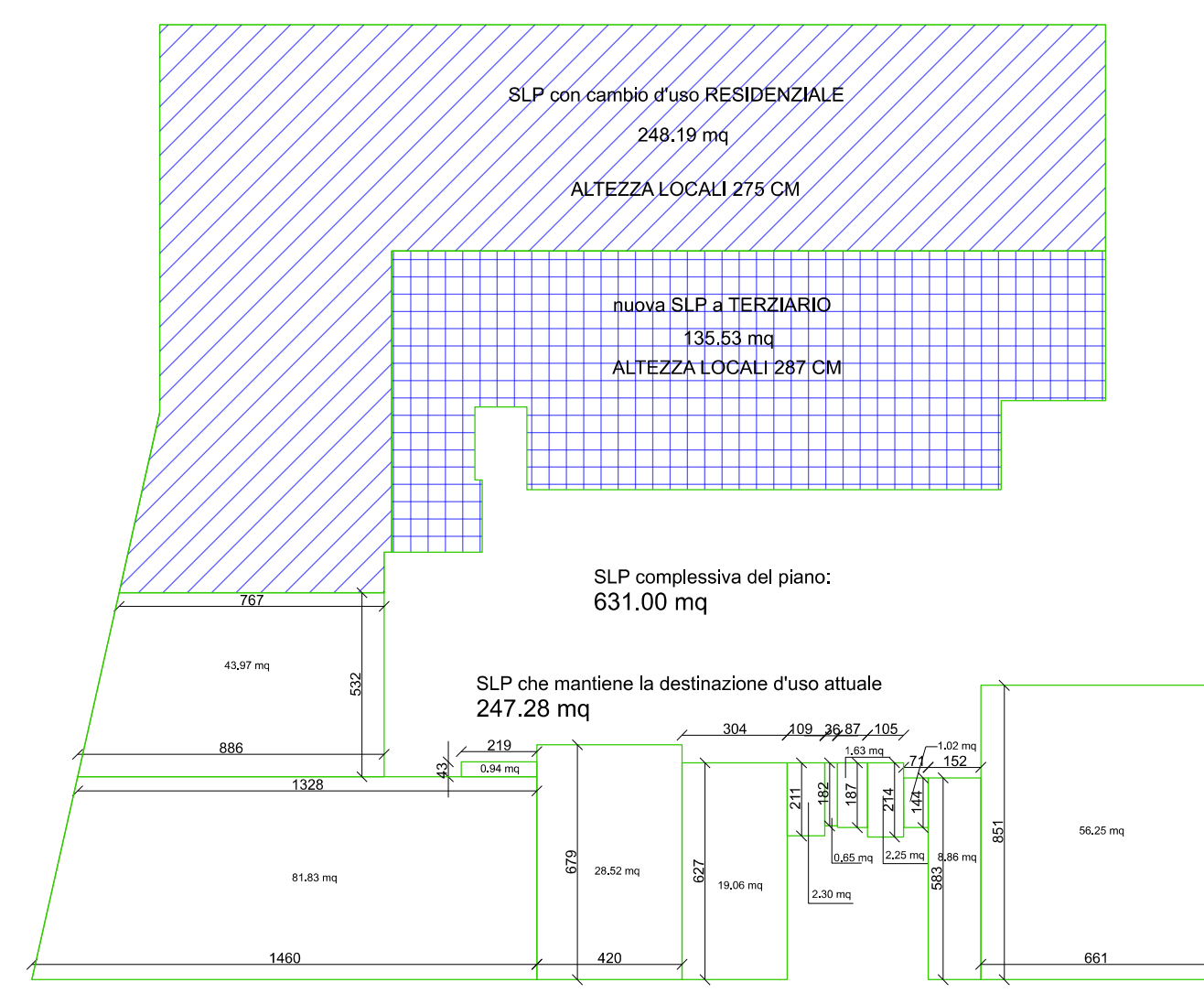

Pianta livello cortile interno

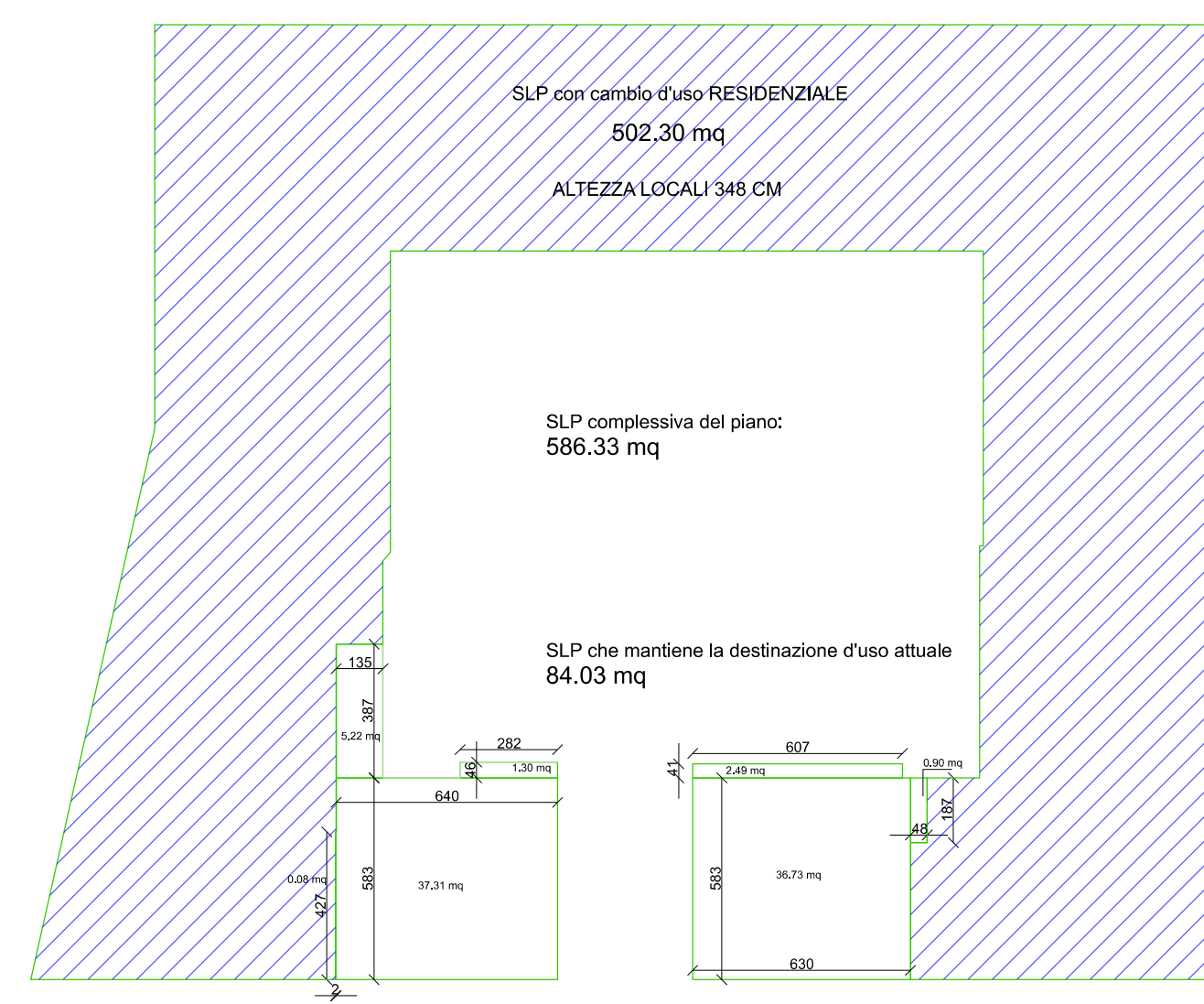

Pianta livello via Bava

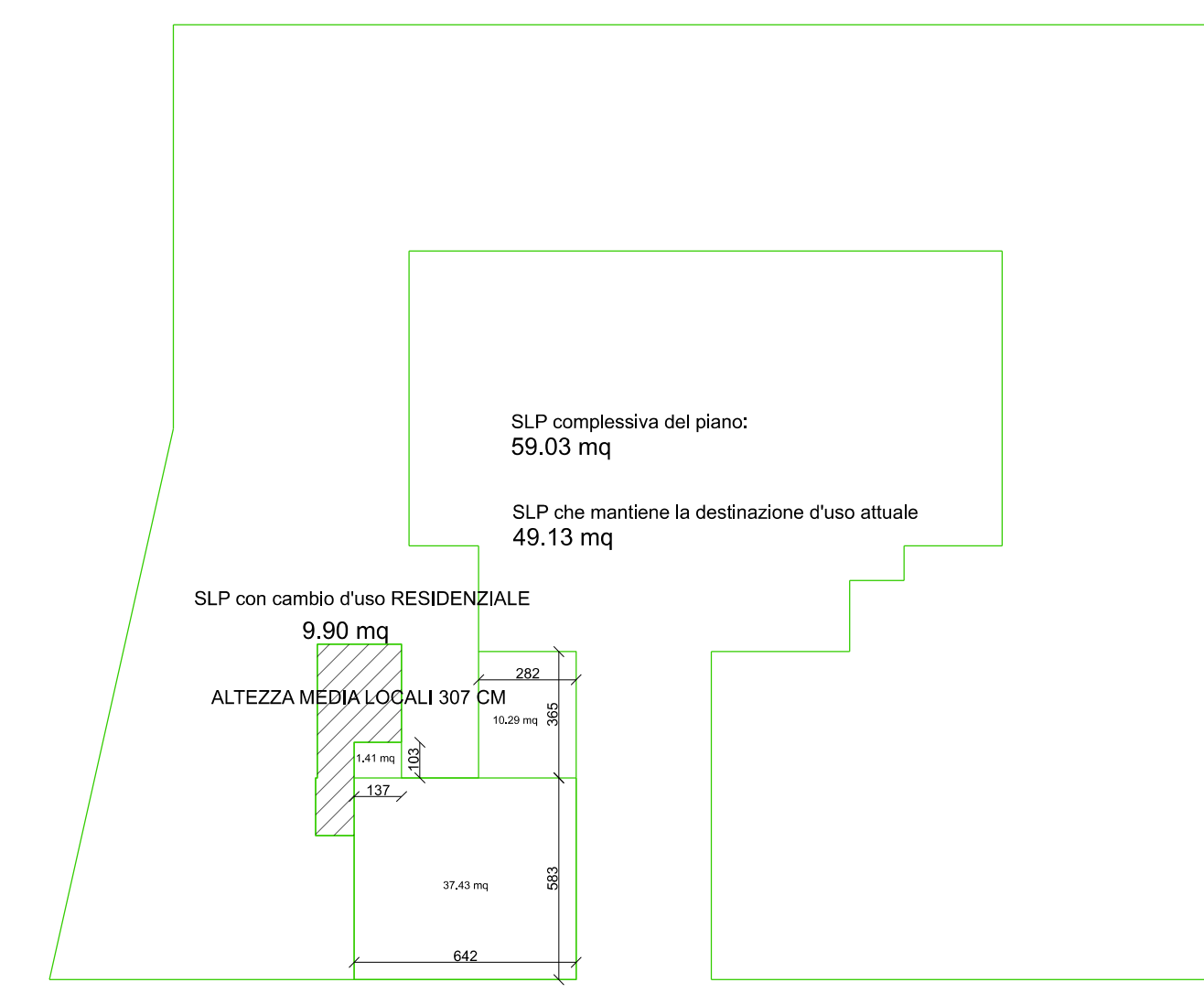
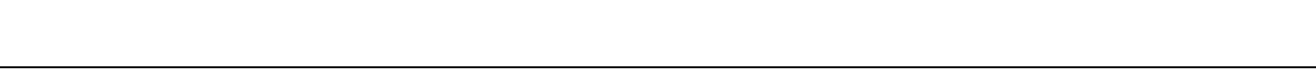

Pianta livello piano ammezzato

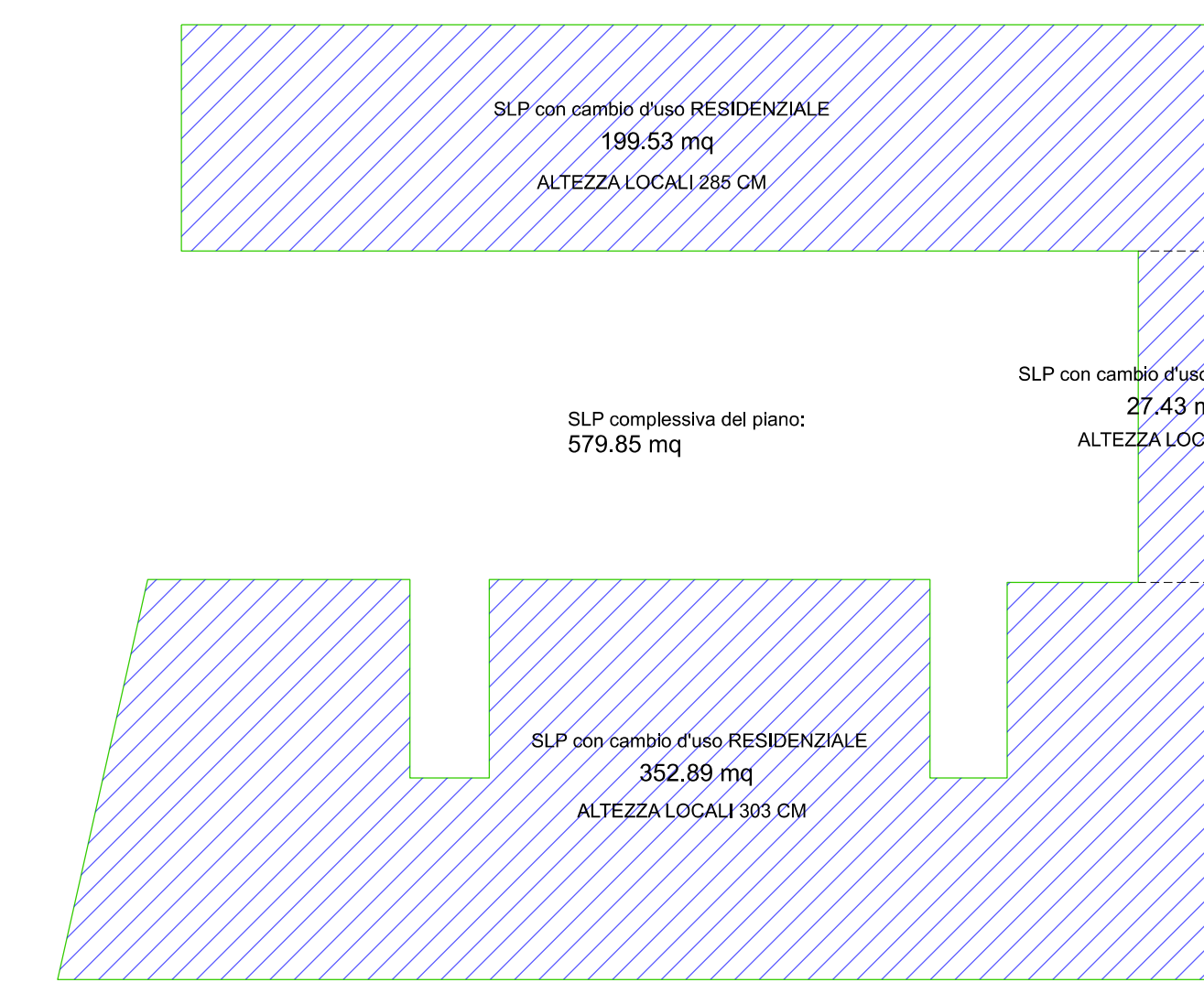
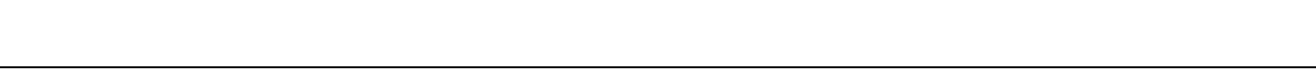

Pianta livello piano primo

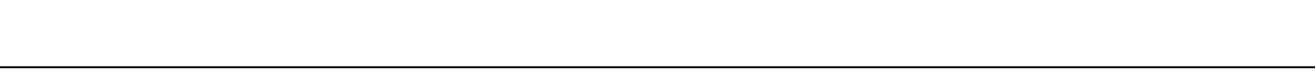

SCHEMI CONTEGGIO SLP CON CAMBIO D'USO RESIDENZIALE

CONTEGGI VERIFICA SLP

SLP GENERALE STATO DI FATTO  
546.89 mq + 580.87 mq + 59.03 mq + 531.87 mq = 1.718,66 mq

PROGETTO

- SLP CHE MANTIENE LA DESTINAZIONE D'USO TERZIARIO  
247,38 mq + 84,03 mq + 49,13 mq = 380,54 mq
- SLP CON CAMBIO DI DESTINAZIONE D'USO DA TERZIARIO A RESIDENZIALE  
248,19 mq + 502,30 mq + 9,90 mq + 579,85 mq = 1.340,24 mq
- SLP ESISTENTE IN DISAVANZO  
1.718,66 mq - 380,54 mq = 1.340,24 mq = -2,39 mq
- SLP IN VOLUME ESISTENTE CON CAMBIO DI DESTINAZIONE D'USO DA RICOVERO VEICOLI A TERZIARIO  
135,53 mq

SLP GENERALE PROGETTO  
631,00 mq + 586,33 mq + 59,03 mq + 579,85 mq = 1.856,21 mq